MAJU INTEGRATED ENGINEERS

CORPORATE PROFILE

MAJU INTEGRATED ENGINEERS SDN BHD

Reg. No. 199901016272 (491172-T)

CONSULTING CIVIL, STRUCTURAL, MECHANICAL,
ELECTRICAL ENGINEERING AND PROJECT MANAGEMENT

Headquarters Office:
11.01A, Level 11, Maju Tower
1001 Jalan Sultan Ismail
50250 Kuala Lumpur
Tel : 03 – 2772 8969
Fax : 03 – 2772 8569
E-mail: mietech@miesb.com.my

CERTIFIED
ISO 9001

Table of Contents

1 OUR FOUNDATION 3

2 CREDENTIALS & CAPABILITIES 4

2.1 OUR LICENSES & AUTHORITY 4

2.2 OUR TECHNOLOGY & TOOLS 13

3 OUR DRIVING FORCE 14

3.1 OUR CHART 15

3.2 OUR TEAM 16

4 OUR LEGACY OF SUCCESS 19

4.1 INFRASTRUCTURE PROJECTS 20

4.2 BUILDING PROJECTS 22

4.3 TRANSPORTATION HUB 25

4.4 MARINA & PORT PROJECTS 26

4.5 MECHANICAL & ELECTRICAL 27

4.6 INDUSTRIAL PLANT 29

4.7 REGULATORY COMPLIANCE 31

4.8 INDEPENDENT CHECKER 33

4.9 PHOTOS OF MAJOR PROJECTS 34

5 TRUST & RECOGNITION 51

1 OUR FOUNDATION

(OUR STORY, VALUES AND COMMITMENT)

We are **Maju Integrated Engineers Sdn Bhd (MIE)**, a leading engineering consultancy founded in **1999**. Operating from the very heart of Kuala Lumpur, we are strategically located within a 2.5 km radius of the KLCC, to be exact, at **Level 11, Maju Tower, 1001 Jalan Sultan Ismail**. This central position places us at the dynamic core of business and innovation

From our roots in civil & structural design, we have grown into a full-service engineering firm offering design services for **civil & structural, mechanical & electrical and project management**.

Our philosophy is simple: **smart, cost-effective design inspires creativity** - it never limits it. We are dedicated to delivering safe, efficient, and innovative solutions tailored to each client's vision, supported by a strong commitment to health, safety, sustainability and quality in everything we do.

2 CREDENTIALS & CAPABILITIES

(FORMAL LICENSES & ACCREDITED EXPERTISE)

2.1 OUR LICENSES & AUTHORITY

(Officially Recognized & Accredited)

MIE holds active registrations with the Ministry of Finance (**MOF**), Board of Engineers Malaysia (**BEM**), **PETRONAS** and Tenaga Nasional Berhad (**TNB**); along with **ISO 9001:2015** certification. These credentials ensure our qualification for government, municipal, and major energy-sector projects, and reflect our commitment to operating under a certified quality management system valid through 2026.

MINISTRY OF FINANCE (MOF)

KEMENTERIAN KEWANGAN MALAYSIA
SIJIL AKUAN PENDAFTARAN FIRMA PERUNDING

NO. SIJIL	:	J11738805153899726
NO. RUJUKAN PENDAFTARAN	:	465-00002043
TEMPOH SAH LAKU	:	09/07/2024 - 30/07/2027

Bahawa dengan ini diperakui syarikat :

MAJU INTEGRATED ENGINEERS SDN. BHD. (491172-T)
LEVEL 11, MAJU TOWER
1001 JALAN SULTAN ISMAIL
W.P. KUALA LUMPUR
50250 KUALA LUMPUR
WILAYAH PERSEKUTUAN KUALA LUMPUR, MALAYSIA

Telah berdaftar dengan Kementerian Kewangan Malaysia dalam bidang bekalan/perkhidmatan di bawah sektor, bidang dan sub-bidang seperti di Lampiran A. Kelulusan ini adalah tertakluk kepada syarat-syarat seperti yang dinyatakan di Lampiran B. Individu yang diberi kuasa oleh syarikat bagi urusan perolehan Kerajaan adalah seperti berikut :

IR MAT JUSOH BIN MAMAT	671216035251	PENGARAH
CIK SYUKRINA FIKRIYAH BINTI MUHD SAGA	000528140248	CIVIL ENGINEER
ENCIK MUHAMAD MUKHRIZ BIN ABDUL HALIM	980725106707	JUNIOR CIVIL ENGINEER
ENCIK MUHAMMAD FAIQ BIN MAT SOM	880521105309	CIVIL & STRUCTURE ENGINEER
ENCIK MUHAMMAD NASRULHAZIM BIN MAARIS	980330146667	ENGINEER
ENCIK MUHD AL HAFIZ BIN MUHAMMAD YUSOFF	890430035631	CIVIL & STRUCTURE ENGINEER
ENCIK NAJMUN SYAKIRIN BIN AHMAD IMRAN	890320035403	MECHANICAL ENGINEER
ENCIK NOOR AZLEE BIN IZANI	890329036269	ENGINEER
PUAN FATIMAH BINTI RAMLI	910818145912	CIVIL & STRUCTURAL ENGINEER
ENCIK NG JUN KEAT	860602386685	DESIGNER
PUAN SITI HAFSAH BINTI HJ MOHD NOR	860429295156	DRAFTMAN

t.t

LAMPIRAN A

NO SIJIL : J11738805153899726
NO RUJUKAN PENDAFTARAN : 465-00002043
TEMPOH SAH LAKU : 09/07/2024 - 30/07/2027

BIL	TARIKH DAFTAR BIDANG	KOD BIDANG	KETERANGAN	STATUS
1	08/07/2024	330101	PERKHIDMATAN PERUNDING FIZIKAL/ KEJURUTERAAN/ KEJURUTERAAN AWAM	Aktif
2	08/07/2024	330102	PERKHIDMATAN PERUNDING FIZIKAL/ KEJURUTERAAN/ KEJURUTERAAN STRUKTUR	Aktif
3	08/07/2024	330103	PERKHIDMATAN PERUNDING FIZIKAL/ KEJURUTERAAN/ KEJURUTERAAN ELEKTRIK	Aktif
4	08/07/2024	330104	PERKHIDMATAN PERUNDING FIZIKAL/ KEJURUTERAAN/ KEJURUTERAAN MEKANIKAL	Aktif
5	08/07/2024	330105	PERKHIDMATAN PERUNDING FIZIKAL/ KEJURUTERAAN/ KEJURUTERAAN ELEKTRONIK	Aktif

Tarikh Berdaftar Dengan Kementerian Kewangan Malaysia : 09/07/2024

BOARD OF ENGINEERS MALAYSIA (BEM)

(Borang F)

AKTA PENDAFTARAN JURUTERA 1967
PERATURAN-PERATURAN PENDAFTARAN JURUTERA 1990
(PERATURAN 35)

No. Perakuan : **2600-1360-00000-BC-604**

LEMBAGA JURUTERA MALAYSIA

PERAKUAN PENDAFTARAN SEBAGAI AMALAN JURUTERA PERUNDING

INI ADALAH UNTUK MEMPERAKUI BAHAWA

Nama : **Perbadanan Korporat**
MAJU INTEGRATED ENGINEERS SDN. BHD.

Alamat : **LEVEL 11 MAJU TOWER**
1001 JALAN SULTAN ISMAIL
50250 KUALA LUMPUR
WILAYAH PERSEKUTUAN (KUALA LUMPUR)
MALAYSIA

Cawangan Kejuruteraan: **** CIVIL, MECHANICAL, ELECTRICAL ****

yang telah mematuhi kehendak-kehendak Akta Pendaftaran Jurutera 1967 dan telah membayar fee pendaftaran didaftarkan sebagai suatu AMALAN JURUTERA PERUNDING dalam cawangan kejuruteraan yang dinyatakan di atas tertakluk kepada syarat-syarat yang dinyatakan di bawah.

Syarat-syarat:

Perakuan pendaftaran ini akan habis tempoh pada **31 Disember 2026**

(Dato' Sri Ir. ROSLAN BIN ISMAIL)
Yang Dipertua

(Ir. Dr. MEGAT ZUHAIRY MEGAT TAJUDDIN)
Pendaftar

PETRONAS

PETRONAS

LICENSE TO SUPPLY PRODUCT/SERVICE TO EXPLORATION AND OIL/GAS COMPANIES IN MALAYSIA

In exercising the powers conferred by Section 7, Petroleum Development Act 1974 and in accordance to Regulation 5 of the Petroleum Regulation 1974, delegated to me by the Prime Minister of Malaysia, I hereby issue the license under Regulation 3 of the Petroleum Regulation for the purpose of the above to:

Certificate generated at: 02.10.2026

MAJU INTEGRATED ENGINEERS SDN. BHD. (199901016272)
SUITE C-5-4, WISMA GOSHEN,PLAZA PANTAI,JALAN PANTAI BAHARU,59200 KUALA LUMPUR,WILAYAH PERSEKUTUAN,

Details of License are as follows:

Company's No	: 199901016272
Type of Company	: License
Duration of License	: 02.10.2026 - 12.10.2029
License Fee	: RM 750.00
Categories of Product/Service	: As attached in 'CATEGORIES OF LICENSE / REGISTRATION'.

Special Conditions impose onto this license:-

Subject to the special conditions as attached.

General requirements of this License are as stated in the next page.

Reminder: License Must Apply For Renewal 4 Months Before The Expiry Date.

PETRONAS LICENSE GENERAL CONDITIONS

1. Company is required to register, obtain a license, permit or authorization from the relevant authority to carry out the services or supply of product or material used in company's operation and activities;

2. This license is not transferable to any company/other party;

3. This license will be revoked if the company is found to be in the process of liquidation, winding-up or dissolution;

4. Company shall inform PETRONAS on any changes related to company's position such as equity ownership, board of directors and management staff within **fourteen (14) days**. Failure to do so can result in revoke of License;

5. Company should take immediate action to adhere to the special conditions imposed as stated in the appendix of the PETRONAS license certificate and to inform PETRONAS on the progress of this action;

6. Company is not allowed to take another company as principal, agent, sub-contractor or otherwise to provide any service or supply of any facility, fittings or equipment on its behalf without prior written consent from PETRONAS;

7. Company shall allow PETRONAS representatives for inspection visit / site / company audit and review / copy of documents and interviewing employees and related parties;

f. Sub-contract work to another contractor without written permission from PETRONAS.

g. Reject any contract or tender awarded.

h. Entering or accepting contract or tender during the license suspension period.

i. Provide false, inaccurate or misleading information.

j. Does not follow tender's regulations and ethics including but not only limited to sending poison-pen letters, bribing or lobbying.

k. Engaged in any impropriate activities with this License.

11. According to Act 9, Petroleum Acts 1974, a person who initiate or continue any business or continue providing services as mentioned in Act 3 without a license or do not comply with any condition of the license is committing a crime and can be fined not exceeding RM50,000.00 (Fifty Thousand Ringgit) or imprisonment for a period not more than two (2) years or both and in respect of each continuous crime, it is subject to further fine of RM1,000.00 (One Thousand Ringgit) for every one (1) day or any part of one (1) day which the offense continues after the first conviction is recorded;

12. This approval is not an agreement/guarantee that your company will be called to participate in a tender or quotation of PETRONAS or its subsidiaries;

8. This License must be shown to PETRONAS's officers when it is required for inspection;

9. This License is only valid for services and supply of products as stated in the appendix of the PETRONAS license certificate;

10. This company can be penalised if in PETRONAS' opinion, it has conducted one or more of the following:

a. Failed to execute the award job until completion.

b. Failed to perform a contractual obligation or any other obligation under the law to partners, principals, agents, sub-contractors and others.

c. Received garnishee order.

d. Facing bankruptcy action.

e. Cannot be traced through the last address.

13. The company either by itself, through its employees, directors, agents or its employees;

a. Not allow to use the logo of the PETRONAS's oil drop or the word "PETRONAS" or use any mark, logo or words or wearing typeface, font, which resembles the appearance or colour trademarks owned or used by PETRONAS or its subsidiaries ("the PETRONAS trademarks") in any form whether in printing materials, websites or hand board; and

b. Not allow to perform any act or in any way either directly or indirectly admits that it is a partner or have any connection/relationship with PETRONAS and/or its subsidiaries, UNLESS AND EXCEPT company is allowed to use reference [Company] is licensed by PETRONAS [No. license], under Act 3 Petroleum Act 1974.

14. This License may be revoked, suspended or blacklisted at any time if any of the above conditions, general conditions of PETRONAS license and registration and any other conditions set in PETRONAS License and Registration General Guidelines are not fulfilled.

COMPANY'S NAME : **MAJU INTEGRATED ENGINEERS SDN. BHD.**

LICENSE NO : **19990101627 2**

LICENSE PERIOD : **02.10.2026 - 12.10.2029**

SPECIAL CONDITION

FOR COMPANY

No	Section	Remark	Effective Date	Due Date
N/A	N/A	N/A	N/A	N/A

CATEGORIES OF LICENSE / REGISTRATION

APPROVED LICENSE CATEGORIES

NO	L/R/PROVISIONAL	Service / Supplier Code	Special Condition	Mode of Operation	Principal Name (If Applicable)	Approval Date / Time	Expiry Date
1	License & Registration	271214008 Shutdown/Plant Turnaround Project Management	No	Self-operated	Not Applicable	05/09/2023 09:08:06 AM	12/10/2026
2	License & Registration	271212008 Pipeline Engineering Consultancy	No	Self-operated	Not Applicable	05/09/2023 09:09:37 AM	12/10/2026
3	License & Registration	24191100S Static & Piping Consultancy	No	Self-operated	Not Applicable	22/01/2026 08:13:30 AM	12/10/2026
4	License & Registration	15131615S Process	No	Self-operated	Not Applicable	19/01/2026 11:01:47 AM	12/10/2026
5	License	151311115 General Draughting Services	No	Self-operated	Not Applicable	02/10/2026 09:07:01 AM	12/10/2029
6	License & Registration	14110000S Electrical Engineering Consultancy	No	Self-operated	Not Applicable	02/10/2026 09:01:44 AM	12/10/2029
7	License & Registration	151111005 Decomissioning Study of Onshore Facilities Project	No	Self-operated	Not Applicable	02/10/2026 09:01:43 AM	12/10/2029
8	License & Registration	24191000S Rotating Equipment Consultancy	No	Self-operated	Not Applicable	05/09/2023 09:04:03 AM	12/10/2026
9	License & Registration	15131200S Feasibility Study	No	Self-operated	Not Applicable	02/10/2026 09:06:54 AM	12/10/2029
10	License & Registration	15131610S Civil & Structural	No	Self-operated	Not Applicable	17/01/2026 01:07:42 AM	12/10/2026
11	License & Registration	111012005 Civil & Structural Engineering Consultancy	No	Self-operated	Not Applicable	02/10/2026 08:07:40 AM	12/10/2029
12	License & Registration	15131613S Mechanical & Piping	No	Self-operated	Not Applicable	17/01/2026 01:28:06 AM	12/10/2026

SPECIAL CONDITION

FOR SWEC

No	Service / Supplier Code	Section	Remark	Effective Date	Due Date
N/A	N/A	N/A	N/A	N/A	N/A

*** END ***

TENAGA NASIONAL BERHAD (TNB)

TENAGA NASIONAL

Dengan ini disahkan bahawa

MAJU INTEGRATED ENGINEERS SDN.BHD.
LEVEL 11, MAJU TOWER
1001 JALAN SULTAN ISMAIL
50250 , W.P KUALA LUMPUR , WILAYAH PERSEKUTUAN

Telah berdaftar dengan Tenaga Nasional Berhad sebagai
Perunding Perkhidmatan
di bawah kategori yang tercatat dalam sijil ini

330101, 330102, 330103, 330104, 330105***

BUTIR-BUTIR PENDAFTARAN

NO PENDAFTARAN TNB	:	**3041193**
NO PENDAFTARAN SYARIKAT	:	**491172T**
NO SIJIL KEMENTERIAN KEWANGAN	:	**J11738805153899726**
TEMPOH SAHLAKU SEHINGGA	:	**30.08.2027**
TARAF	:	**TIDAK BERKAITAN**
LAIN-LAIN PENDAFTARAN	:	

Tarikh tempoh sahlaku pendaftaran ini adalah tertakluk kepada tempoh sahlaku Pendaftaran sijil-sijil Kementerian Kewangan(KK), Lembaga Pembangunan Industri Pembinaan Malaysia (CIDB) dan sijil-sijil professional yang berkaitan.

Amir Mahmod bin Abdullah
Ketua Pegawai Perolehan
Bahagian Procurement & Supply Chain
Tenaga Nasional Berhad

Tarikh kelulusan : 05.08.2024

ISO 9001:2015



BUREAU VERITAS

Bureau Veritas Certification

MAJU INTEGRATED ENGINEERS SDN BHD

Level 11, Maju Tower, 1001, Jalan Sultan Ismail, 50250 Kuala Lumpur, Malaysia.

Bureau Veritas Certification Holding SAS – UK Branch certifies that the Management System of the above organisation has been audited and found to be in accordance with the requirements of the management system standards detailed below

ISO 9001:2015

Scope of certification

PROVISION OF CONSULTANCY SERVICES IN CIVIL & STRUCTURAL, MECHANICAL & ELECTRICAL ENGINEERING DESIGN AND PROJECT MANAGEMENT CONSULTANT.

Original cycle start date:	24-05-2007
Expiry date of previous cycle:	NA
Certification / Recertification Audit date:	NA
Certification / Recertification cycle start date:	03-09-2024
Subject to the continued satisfactory operation of the organisation's Management System, this certificate expires on:	05-09-2027

Certificate No.: MY010534 Version: 1 Issue date: 03-09-2024

UKAS MANAGEMENT SYSTEMS 0008

Mohd Nizam Abdul Malik - Chief Executive (Malaysia)
Signed on behalf of BVCH SAS UK Branch

Certification Body Address: 5th Floor, 66 Prescot Street, London, E1 8HG, United Kingdom

Local Office: Lot 19.01 & 19.02, 19th Floor, Menara KH, Jalan Sultan Ismail, 50250 Kuala Lumpur, Malaysia.

Further clarifications regarding the scope and validity of this certificate, and the applicability of the management system requirements, please call: +603 2733 7700

UKAS Certificate Template Single Site Rev.4.1 28 Aug 2023

1/1

BUREAU VERITAS

Bureau Veritas Certification

MAJU INTEGRATED ENGINEERS SDN BHD

Level 11, Maju Tower, 1001, Jalan Sultan Ismail, 50250 Kuala Lumpur, Malaysia.

Bureau Veritas Certification (M) Sdn Bhd certifies that the Management System of the above organisation has been audited and found to be in accordance with the requirements of the management system standards detailed below

ISO 9001:2015

Scope of certification

PROVISION OF CONSULTANCY SERVICES IN CIVIL & STRUCTURAL, MECHANICAL & ELECTRICAL ENGINEERING DESIGN AND PROJECT MANAGEMENT CONSULTANT.

Original Cycle Start Date:	24-05-2007
Expiry date of previous cycle:	NA
Certification /Recertification Audit date:	NA
Certification/Recertification Cycle Start Date:	03-09-2024
Subject to the continued satisfactory operation of the organization's Management System, this certificate expires on:	05-09-2027

Certificate No.: MY010535 Version: 1 Issue date: 03-09-2024

STANDARDS MALAYSIA

Mohd Nizam Abdul Malik
Chief Executive (Malaysia)

Local office: Bureau Veritas Certification (Malaysia) Sdn Bhd
Lot 19.01 & 19.02, 19th Floor, Menara IKH,
Jalan Sultan Ismail,
50450 Kuala Lumpur,
Malaysia.
Further clarifications regarding the scope of this certificate and the applicability of the management system requirements may be obtained by consulting the organization. To check this certificate validity please call: +603 2733 7700

2.2 OUR TECHNOLOGY & TOOLS

(Driving Innovation & Excellence)

To deliver precise and efficient designs, we leverage the latest engineering software and technologies. Our capabilities include advanced 3D modelling, structural analysis, project planning tools, and specialized design platforms for civil, mechanical, electrical, and process engineering.

Our engineering teams deliver comprehensive project solutions by leveraging a comprehensive suite of discipline-specific software. This includes design and engineering platforms such as **AutoCAD, ORION, Staad Pro, and Bentley Road,** complemented by specialized tools for demanding sectors—notably **AVEVA PDMS, AspenONE, and CAESAR II** for complex oil & gas and process plant design. Our project management backbone is supported by **Primavera P6, MES Infra Integrated Total Solution (MiTS), and Microsoft Project.** We apply this integrated toolset across all core disciplines: electrical, instrumentation, mechanical, civil, process, planning, and plant design.

These tools enable us to visualize complex projects, improve accuracy, reduce errors, and collaborate effectively, ensuring we meet modern engineering standards and client expectations.

3 OUR DRIVING FORCE

(OUR TEAM & COLLECTIVE EXPERTISE)

Our greatest strength is our people. MIE is led by a team of certified Professional Engineers and supported by a dedicated group of engineers, designers, site supervisors, and administrative professionals.

We believe in collaboration, continuous learning, and hands-on leadership. From our Directors to our on-site inspectors, every team member is committed to **quality, safety, and client satisfaction** - ensuring your project is in capable hands from start to finish.

3.1 OUR CHART

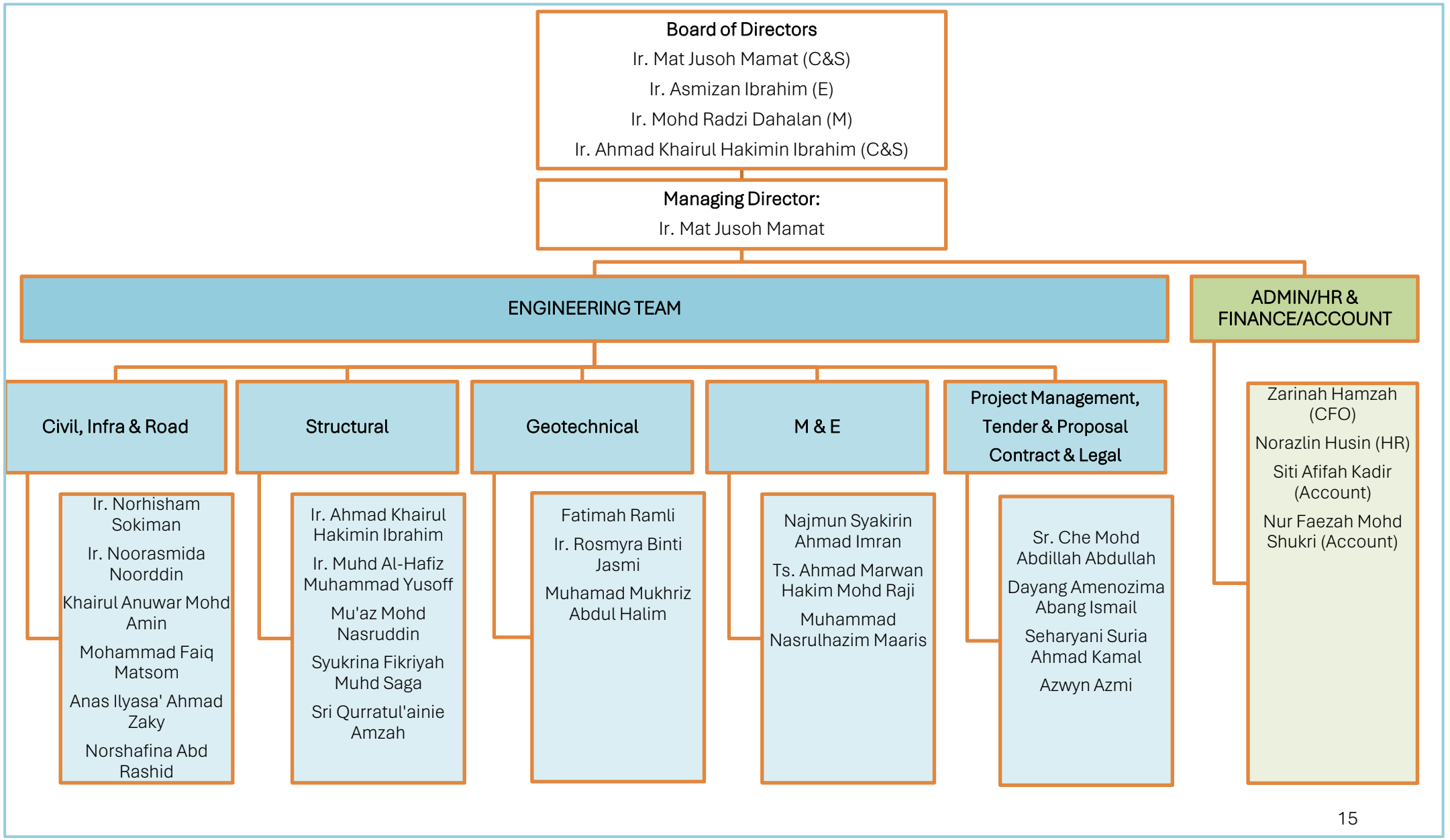
Board of Directors
Ir. Mat Jusoh Mamat (C&S)
Ir. Asmizan Ibrahim (E)
Ir. Mohd Radzi Dahalan (M)
Ir. Ahmad Khairul Hakimin Ibrahim (C&S)
Managing Director:
Ir. Mat Jusoh Mamat
ENGINEERING TEAM
ADMIN/HR & FINANCE/ACCOUNT
Civil, Infra & Road
Ir. Norhisham Sokiman
Ir. Noorasmida Noorddin
Khairul Anuwar Mohd Amin
Mohammad Faiq Matsom
Anas Ilyasa' Ahmad Zaky
Norshafina Abd Rashid
Structural
Ir. Ahmad Khairul Hakimin Ibrahim
Ir. Muhd Al-Hafiz Muhammad Yusoff
Mu'az Mohd Nasruddin
Syukrina Fikriyah Muhd Saga
Sri Qurratul'ainie Amzah
Geotechnical
Fatimah Ramli
Ir. Rosmyra Binti Jasmi
Muhamad Mukhriz Abdul Halim
M & E
Najmun Syakirin Ahmad Imran
Ts. Ahmad Marwan Hakim Mohd Raji
Muhammad Nasrulhazim Maaris
Project Management, Tender & Proposal Contract & Legal
Sr. Che Mohd Abdillah Abdullah
Dayang Amenozima Abang Ismail
Seharyani Suria Ahmad Kamal
Azwyn Azmi
Zarinah Hamzah (CFO)
Norazlin Husin (HR)
Siti Afifah Kadir (Account)
Nur Faezah Mohd Shukri (Account)

3.2 OUR TEAM

	NAME	POSITION
	TOP MANAGEMENT	
1.	Ir. Mat Jusoh Bin Mamat	Managing Director (Principal Civil)
2.	Ir. Asmizan Bin Ibrahim	Director (Principal Electrical)
3.	Ir. Mohd Radzi Bin Dahalan	Director (Principal Mechanical)
4.	Ir. Ahmad Khairul Hakimin Bin Ibrahim	Director (Principal Civil)
5.	Zarinah Bt Hamzah	Director Finance & Admin
6.	Sr. Che Mohd Abdillah Bin Abdullah	Contract Manager
7.	Dayang Amenozima Binti Abang Ismail	Manager - Tender & Proposal
8.	Nor Azlin Binti Mohd Husain	Manager - HR & Admin
	ENGINEERING TEAM	
9.	Ir. Rosmizi Bin Othman	Project Manager [MIRI]
10.	Najmun Syakirin Bin Ahmad Imran	Assistant General Manager – Engineering / Senior Mechanical Engineer [MIRI]
11.	Seharyani Suria Bt Ahmad Kamal	Assistant Manager - Tender & Proposal
12.	Ir. Norhisham Bin Sokiman	Senior/Resident Engineer
13.	Khairul Anuwar Bin Mohd Amin	Resident Engineer [JPP TAMPIN]
14.	Ir. Noorasmidar Binti Noorddin	Senior Civil & Structural Engineer [MIRI]
15.	Muhammad Faiq Bin Matsom	Senior Civil & Structural Engineer
16.	Ir. Muhd Al-Hafiz Bin Muhammad Yusoff	Senior Civil & Structural Engineer

	NAME	POSITION
17.	Fatimah Binti Ramli	Senior Geotechnical & Structural Engineer
18.	Ir. Rosmyra Binti Jasmi	Senior Geotechnical Engineer
19.	Esabell Olivia Anak Billie	Senior Mechanical/Piping Engineer [MIRI]
20.	Ts. Ahmad Marwan Hakim Bin Mohd Raji	Senior Electrical Engineer
21.	Afraliza Binti Yusof	Asst Resident Engineer (C&S) [JPP TAMPIN]
22.	Noraini Binti Ahmad	Asst Resident Engineer (C&S) [ICQS]
23.	Azam Amirul Bin Ramli	Asst Resident Engineer (M&E) [JPP TAMPIN]
24.	Marvina Gayo Belare	Instrumentation Engineer [MIRI]
25.	Muhamad Mukhriz Bin Abdul Halim	Geotechnical Engineer
26.	Anas Ilyasa' Bin Ahmad Zaky	Civil & Structural Engineer
27.	Mu'az Bin Mohd Nasruddin	Civil & Structural Engineer
28.	Muhammad Nasrulhazim Bin Maaris	Mechanical Engineer [MIRI]
29.	Sri Qurratul'ainie Binti Amzah	Civil & Structural Engineer
30.	Syukrina Fikriyah Binti Muhd Saga	Civil & Structural Engineer
31.	Norshafina Binti Abd Rashid	Civil & Structural Engineer
32.	Muhammad Harris Bin Mohd Daud	Civil & Structural Engineer
33.	Izzat Danial Bin Masran	Civil & Structural Engineer
34.	Muhammad Izuan Bin Edwin Cabasag Usman	Engineer
35.	Muhammad Arash Bin Rizwan Salmee	Engineer
36.	Amir Amjad Bin Che Junaidi	Engineer

	NAME	POSITION
37.	Noorazman Bin Jamaludin	Inspector Of Work (C&S) [JPP TAMPIN]
38.	Zainal Bin Mukin	Inspector Of Work (C&S) [JPP TAMPIN]
39.	Muhamad Hakimie Bin Ismail	Inspector Of Work (M) [JPP TAMPIN]
40.	Mohd Arif Hifny Bin Abdul Latip	Inspector Of Work (E) [JPP TAMPIN]
41.	Mohd Shakir Bin Idris	Clerk Of Work (M&E) [MERSING]
42.	Mohd Khairol Bin Abdul Rahman	Senior Designer [MIRI]
43.	Yan Azman Bin Sajali	Technical Document Controller [MIRI]
44.	Ruzana Binti Hamdan	Draughtsman
45.	Md Wazir Bin Alimuddin	Draughtsman
46.	Ezie Shaheera Binti Rosli	Draughtsman
47.	Haiqal Naufal Bin Hasan	Draughtsman
48.	Mohd Hisham Bin Wizan	Draughtsman
49.	Siti Hafsah Binti Hj Mohd Nor	Technical Assistant
	SUPPORTING TEAM	
50.	Siti Afifah Binti Kadir	Assistant Manager - Account
51.	Nur Faezah Bt Mohd Shukri	Senior Account Executive
52.	Nurfazreen Binti Sharifuddin	Senior HR & Admin Executive
53.	Mohd Fakhri Bin Ramli	HR & Admin Executive [MIRI]
54.	Azwyn Binti Azmi	Compliance Executive
55.	Muhammad Hafiz Bin Riduan	Driver

4 OUR LEGACY OF SUCCESS

(ENGINEERING EXCELLENCE ACROSS DISCIPLINES)

MIE's over two decades of experience is demonstrated through our successful delivery of projects across Malaysia and the region, categorized into eight portfolios:

1 **Infrastructure:** roads, bridges, water supply, sewage systems, and solar energy plants;
2 **Buildings:** schools, hospitals, offices, hotels, residential complexes, and government facilities;
3 **Transportation Hubs:** integrated terminals, highways, interchanges, and pedestrian networks
4 **Marine Structures:** marinas, ports, and waterfront developments;
5 **Mechanical & Electrical Engineering Services:** HVAC, plumbing, fire protection, electrical and ELV systems.
6 **Industrial Plant:** processing plants, storage terminals, pipeline facilities and industrial complexes;
7 **Regulatory Compliance:** regulatory approvals and permitting.
8 **Independent Checker:** independent checker services.

We serve both public and private sector clients, providing end-to-end services from concept to completion.

4.1 INFRASTRUCTURE PROJECTS

Roads, Bridges, Water Supply, Sewage Systems and Solar Energy Plants:

No	Projects Title	Client	Date Start	Date End	Project Value (RM)
1.	Road Upgrading from Kampung Bukit to Kampung Lubuk Batu, Mukim Derang, Daerah Pokok Sena, Kedah	Puncak Utara Sdn Bhd (Owner: JKR)	1/2/2025	1/8/2028	33.4 Million
2.	Projek Pembinaan Laluan Jalan Raya bagi menghubungkan ICQS Bukit Kayu Hitam ke CIQ Sadao yang baharu dan kerja-kerja berkaitan	Architects Aliran Cipta / NGISB / KDN	20/6/2024	6/11/2027	150 Million
3.	Penyediaan Baki Kerja: Loji Rawatan Kumbahan & Rangkaian Paip, Tampin Tengah, Negeri Sembilan	Jabatan Perkhidmatan Pembetungan	30/11/2023	15/3/2027	87.3 million
4.	Construction of Jalan Sg. Adam Ke Kg Banat, Perlis.	MIE Infrastructure & Energy Sdn Bhd	18/10/2021	13/12/2025	47.8 Million
5.	Detailed Design & Supervision for SLAM Hub at Sidam Kiri, Kedah for NCIA	Norther Corridor Implementation Authority	4/10/2021	4/9/2024	340 Million
6.	Perkhidmatan Perunding Kejuruteraan Mekanikal dan Elektrikal bagi Projek Pembangunan Tapak Pelupusan Sisa Pepejal di Mersing, Mukim Triang, Johor.	Jabatan Pengurusan Sisa Pepejal Negara, KPKT	2/5/2019	5/5/2024	38.5 Million
7.	Design & Build of an Elevated Access Bridge for Sabah Oil & Gas Terminal (SOGT)	MIE Infrastructure & Energy Sdn Bhd	4/8/2015	3/3/2017	41.5 Million
8.	Engineering Consultancy Services – Term Contract for Geotechnical, C&S Works for IWK Sewerage Critical Projects	Indah Water Konsortium Sdn Bhd	27/2/2015	26/8/2015	71.4 Million
9.	Cadangan Susunatur Pembangunan Perindustrian, Perniagaan Dan Perumahan (Rumah Pekerja) Di Atas Lot 7055	ASM Green Sdn Bhd	10/2/2025	TBA	1.24 Billion

4.1 INFRASTRUCTURE PROJECTS

Roads, Bridges, Water Supply, Sewage Systems and Solar Energy Plants:

No	Projects Title	Client	Date Start	Date End	Project Value (RM)
	(MLO 235), Lot 7056 (MLO 745) Dan Lot 2501 (PTD 1354), Seluas 1188.803 Ekar, Mukim Sungai Tiram, Johor Bahru				
10.	Pelupusan Sisa Pepejal Maran (Jengka 10), Raub (Cheroh) & Bera (Chuat), Pahang	JPSPN	1/10/2008	1/9/2010	10.9 Million
11.	STP UiTM Dungun	Maju Holdings Sdn Bhd	21/2/2007	1/8/2007	4 Million
12.	STP UITM Sabah	Maju Holdings Sdn Bhd	21/2/2007	1/8/2007	4 Million
13.	Kuala Lumpur-Putrajaya Highway	Maju Holdings Sdn Bhd	1/12/2005	1/12/2007	1.3 Billion

4.2 BUILDING PROJECTS

Schools, Hospitals, Offices, Hotels, Residential Complexes and Government Facilities:

No	Projects Description	Client	Date Start	Date End	Project Value (RM)
1.	Projek Pembinaan Kompleks Mini NRES Sabah Atas Lot Tanah CL215304831, Mukim Jesselton Daerah Penampang, Sabah	Blackfox Engineering Sdn Bhd	5/11/2025	5/3/2029	80 Million
2.	Pembinaan Kompleks Perumahan Ibu Pejabat Polis Daerah (IPD) Ampang Jaya Selangor	PBLT Sdn Bhd	23/10/2025	23/9/2029	190 Million
3.	Penggantian Sekolah Kebangsaan Kuala Tahan Jerantut, Pahang Darul Makmur (Reka & Bina)	Blackfox Engineering Sdn Bhd	11/10/2025	7/10/2028	50 Million
4.	Perkhidmatan Pelantikan Firma Perunding Utama (Lead Consultant – LC) untuk Kerja-Kerja Naik Taraf Bilik Mesyuarat Senat di Universiti Pertahanan Nasional Malaysia	Arkitek Aliran Cipta Sdn Bhd	19/2/2024	19/11/2026	3.3 Million
5.	Cadangan Pembangunan Kondominium di atas Lot 3119, Jalan Penchala Indah, Kampung Sungai Penchala, Sungai Penchala, Mukim Batu, Wilayah Persekutuan Kuala Lumpur Tetuan Wealth Plateau Sdn Bhd	Wealth Plateau Sdn Bhd	23/1/2024	23/1/2027	50 Million
6.	PMC for Proposed Mixed Development "SEMARAK20" & Additional Services (Engineering & Pre-Contract Tender PMC)	Felcra Properties Sdn Bhd	30/9/2022 & 20/10/2023	16/4/2024 & 22/3/2026	768 Million
7.	Menyiapkan Baki Kerja Terbengkalai Pembinaan Hospital Petrajaya, Sarawak	Blackfox Engineering Sdn Bhd	4/5/2021	5/5/2026	410.6 Million
8.	Projek Pembinaan Sekolah Baharu 36 Bilik Darjah dan Lain-lain Kemudahan di SK Bandar Putra 2, Kulai, Johor.	JKR	22/1/2021	5/1/2025	34 Million

4.2 BUILDING PROJECTS

Schools, Hospitals, Offices, Hotels, Residential Complexes and Government Facilities:

No	Projects Description	Client	Date Start	Date End	Project Value (RM)
9.	Cadangan Projek Pembinaan Hangar Pesawat Nuri Pasukan Udara Tentera Darat (PUTD) Serta Kerja-kerja Berkaitan di Pangkalan Udara Kuantan, Pahang.	Majutera Sendirian Berhad	15/3/2018	10/6/2021	124 Million
10.	Design & Build of the National Velodrome of Malaysia	Blackfox Engineering Sdn Bhd	1/2/2015	1/6/2017	80 Million
11.	The Proposed Residential Development on Plot 17RP3 Precinct 17, Putrajaya	Putrajaya Homes Sdn Bhd	19/01/2015	15/08/2018	109 Million
12.	Design and Build for the construction of Student Accommodation Complex at UTM Kuala Lumpur	Ahmad Zaki Sdn Bhd	1/12/2013	1/1/2015	200 Million
13.	Proposed 11-Storey Office Building Extension with 2½-Storey Sub-Basement Car Park for PETRONAS Carigali Sdn Bhd, Kota Kinabalu, Sabah	JK Chartered Architect	1/10/2013	1/3/2019	145.8 Million
14.	Structural Engineering Consultancy (Main Roof Trusses & Associated Works) for ICQS Complex, Bukit Kayu Hitam, Kedah	Northern Gateway Infrastructure Sdn Bhd	10/2/2012	1/12/2018	385 Million
15.	Integrated Business Park Development at Phase 8 Bandar Tasik Selatan	ASM Development Sdn Bhd	29/11/2010	29/1/2016	175 Million
16.	150 Unit Terrace for Program Perumahan Rakyat, Ladang Siliau, PD, Negeri Sembilan	Semarang Engineering	1/6/2010	18/10/2011	18 Million
17.	Pusat Pemeriksaan & Rawatan Setempat Bagi Buah-Buahan Sebelum Eksport Perak	Ministry of Agriculture	1/3/2008	1/9/2009	10 Million

4.2 BUILDING PROJECTS

Schools, Hospitals, Offices, Hotels, Residential Complexes and Government Facilities:

No	Projects Description	Client	Date Start	Date End	Project Value (RM)
18.	SMK Londang, Bota, Perak	Ministry of Education	1/2/2008	1/3/2010	20.6 Million
19.	Design and Build of Custom Complex for Royal Malaysian Custom	Kastam Diraja Malaysia	1/11/2002	1/8/2004	240 Million
20.	Low Cost Houses at Bandar Tasik Selatan	Dewan Bandaraya Kuala Lumpur	1/10/2002	1/10/2005	64 Million
21.	Cadangan Pembangunan Perumahan Penjawat Awam 1 Malaysia (PPA1M) Di Plot 5R5 (11.8 Ekar), Presint 5, Putrajaya Untuk Tetuan Putrajaya Holdings S/B	Putrajaya Homes Sdn Bhd	1/10/2002	8/2/2018	229 Million
22.	Design and Build of Hostel Blocks for Eight (8) University Technology MARA	Ministry of Education	1/2/2001	1/12/2004	240 Million
23.	Design and Build of Institut Tanah Ukur Negara (INSTUN)	Kementerian Sumber Asli Dan Alam Sekitar	1/3/2000	1/2/2001	85 Million
24.	Design and Build of Maju Perdana, podium Block, Two (2) Office Block and Helipad	ASM Properties Sdn Bhd	1/3/2000	1/6/2002	350 Million
25.	Design and Build of Institute Tadbir Awam Negara (INTAN)	Jabatan Perkhidmatan Awam Malaysia	1/2/2000	1/5/2001	45 Million
26.	Design and Build of Eight (8) Matriculation Colleges	Ministry of Education	1/12/1998	1/12/1999	1.3 Billion

4.3 TRANSPORTATION HUB

Integrated Terminals, Highways, Interchanges and Pedestrian Networks:

No	Projects Description	Client	Date Start	Date End	Project Value (RM)
1.	Pedestrian Linkages & Covered Walkway Selected LRT Stations (Pasar Seni, Sultan Ismail, Plaza Rakyat, PWCT, Hang Tuah & Bandaraya)	Syarikat Prasarana Negara Bhd	1/12/2010	1/8/2012	25 Million
2.	Design and Build of Integrated Terminal Transport Bandar Tasik Selatan inclusive of linked-bridge connecting to Besraya Highway and MRR2 Highway (Highway Network Link Bridge).	Maju Holdings Sdn Bhd	1/12/2008	1/12/2010	570 Million
3.	Design and Build of Integrated Terminal Transport Jalan Ipoh	Maju Holdings Sdn Bhd	1/7/2004	Deferred (detailed design completed)	405 Million
4.	Design and Build of Integrated Terminal Transport Gombak inclusive of interchanges connecting to MRR2 Highway	Maju Holdings Sdn Bhd	1/7/2002	Deferred (detailed design completed)	212 Million
5.	Design, Build, and Repair Bridges (Steel and Concrete Framework) and Culverts for the Sabah State Railway Department Project (Stretch between Kimanis to Tenom Only)	Semarang Engineering (Owner: Keretapi Tanah Melayu Berhad (KTMB))	1/8/2006	1/3/2007	200 Million

4.4 MARINA & PORT PROJECTS

Marinas, Ports and Waterfront Developments:

No	Projects Description	Client	Date Start	Date End	Project Value (RM)
1.	Engineering Consultancy for EPC for Terminal & Topside Facilities for Project Phoenix - Pengerang Deepwater Terminal 2 at Pengerang, Johor	Dialog E&C Sdn Bhd	10/9/2025	15/2/2028	1 Billion
2.	Engineering Consultancy for Expansion of Pengerang Deepwater Terminal Phase 3 (PDT3) - Tembusu II for PRE & Post FID Activities	Dialog E&C Sdn Bhd	4/1/2026	15/2/2028	300 Million
3.	Engineering for EPC of Permanent Bridge at Sg. Senulop, Sabah for Sabah Ammonia Urea (SAMUR)	MIE Oil & Gas Sdn Bhd	30/10/2012	1/5/2013	15.6 Million
4.	Consultancy Services for Design of Quayside and Associated Works for Yavo Port, Papua New Guinea	Talisman Australasia Pty Ltd	1/2/2010	1/3/2010	-
5.	Design and Build of Marina with 150 Berths and Supporting Facilities at Klang, Selangor (C&S, M&E) (Owner: Marine Malaysia Department)	Maju Holdings Sdn Bhd	1/3/2006	1/12/2008	45 Million
6.	Design and Build of Marina with 52 Berths and Club House at Tg. Emas, Muar, Johor (Structural Service) (Owner: Marine Malaysia Department)	Perwaja Rolling Mill & Development Sdn Bhd	1/2/2004	1/2/2006	26 Million

4.5 MECHANICAL & ELECTRICAL

HVAC, Plumbing, Fire Protection, Electrical and ELV Systems:

No	Projects Description	Client	Date Start	Date End	Project Value (RM)
1.	Principal Submitting Person (PSP) Services for New PETRONAS Station at Gamuda Cove	PETRONAS Dagangan Berhad	28/1/2026	28/3/2028	20 million
2.	Feasibility Study for a Sewerage System at Kampung Machap Baru, Alor Gajah, Melaka	Badan Kawal Selia Air (BKSA) Melaka	28/1/2026	28/11/2026	23 million
3.	Contract for Underground Piping Network Replacement & Rectification for Putrajaya District Cooling Plant	Gas District Cooling (Putrajaya) Sdn Bhd	23/9/2025	23/9/2027	3 Million
4.	Road Upgrading from Kampung Bukit to Kampung Lubuk Batu, Mukim Derang, Daerah Pokok Sena, Kedah (street lighting).	Puncak Utara Sdn Bhd, (Owner: JKR)	1/2/2025	1/8/2028	33.4 Million
5.	Penyediaan Baki Kerja: Loji Rawatan Kumbahan & Rangkaian Paip, Tampin Tengah, Negeri Sembilan	Jabatan Perkhidmatan Pembetungan	30/11/2023	15/3/2027	87.3 million
6.	PMC for SEMARAK20 Mixed Development	Felcra Properties Sdn Bhd	17/10/2023	16/4/2024	768 million
7.	Temporary Construction Facility (TCF) for PETRONAS Chemicals MTBE's MAN Refiner & Briquetting Project (M&E Building Services Scope)	MZFIVE Infrastructure & Energy Sdn Bhd (HQC Engineering Malaysia Sdn Bhd (for PETRONAS Chemicals MTBE Sdn Bhd))	8/9/2023	24/1/2024	3.05 million
8.	Pembangunan Tapak Pelupusan Sisa Pepejal di Mersing, Mukim Triang, Johor (M&E)	Jabatan Pengurusan Sisa Pepejal Negara, KPKT	2/5/2019	Estimated 2027	38.4 Million

4.5 MECHANICAL & ELECTRICAL

HVAC, Plumbing, Fire Protection, Electrical and ELV Systems:

No	Projects Description	Client	Date Start	Date End	Project Value (RM)
9.	Projek Bekalan Air Luar Bandar (BALB) Pekan Menumbok, Kuala Penyu, Sabah	Kementerian Kemajuan Luar Bandar dan Wilayah (KKLW)	13/6/2017	13/2/2022	48 Million
10.	Cadangan Bina dan Selenggara Sistem Mekanikal di Persimpangan Jalan Raja Laut & Jalan Sultan Ismail untuk Monorel Medan Tunku	DBKL	14/4/2015	13/10/2015	2 Million
11.	Membina & Menyiap Projek IBS bagi SMK Taman Mahsuri, Kedah inclusive of Sewerage Treatment Plant	Ministry of Education	1/4/2010	1/5/2011	39 million
12.	Installation of Fire Alarm System & Hose Reel at PETRONAS Housing Complex	PETRONAS East Coast Regional Office	1/10/2008	1/12/2008	-

4.6 INDUSTRIAL PLANT

Processing Plants, Storage Terminals, Pipeline Facilities and Industrial Complexes:

No	Projects Description	Client	Date Start	Date End	Project Value (RM)
1.	Provision of Minor Engineering Services (Packages B-Sarawak)	Searah (Malaysia) Sdn Bhd	21/8/2026	25/6/2029	14 Million
2.	Provision of Minor Engineering Services (Packages B-Sarawak)	Petronas Carigali Sdn Bhd	26/6/2026	25/6/2029	14 Million
3.	Provision of Minor Engineering Services (Packages B-Sarawak)	Asean Bintulu Fertilizer Sdn Bhd	25/6/2026	24/6/2029	2 Million
4.	Provision of Minor Engineering Services (Packages B-Sarawak)	Malaysia LNG Sdn Bhd	19/6/2026	18/6/2029	10 Million
5.	Design Review & Approval Submissions for Proposed Expansion of Pengerang Deepwater Terminal Phase 3 (PDT3) - Tembusu II for PRE & Post FID Activities	Dialog E&C Sdn Bhd	4/1/2026	15/2/2028	1 Billion
6.	Design Review & Approval Submissions for EPC for Terminal & Topside Facilities for Project Phoenix - Pengerang Deepwater Terminal 2 (PDT2)	Dialog E&C Sdn Bhd	10/9/2025	15/2/2028	1 Billion
7.	Provision of Front-End Engineering Design (Feed) Services for New Thermal Desalination Plant Project at Petronas Chemicals Methanol Sdn Bhd (Suling)	Petronas Chemicals Methanol Sdn Bhd	15/10/2024	15/3/2025	74.5 Million
8.	Provision of Basic Engineering Design (BED) for New Washing Bay at LTU & LLDPE for PREFCHEM	Enproserve (M) Sdn Bhd	27/11/2023	29/2/2024	-

4.6 INDUSTRIAL PLANT

Processing Plants, Storage Terminals, Pipeline Facilities and Industrial Complexes:

No	Projects Description	Client	Date Start	Date End	Project Value (RM)
9.	BED/DED for Nexus & Trust at MLNG Project, Tanjung Kidurong, Bintulu, Sarawak	Malaysia LNG Sdn. Bhd.	4/9/2023	4/10/2024	141.8 Million
10.	Building Extension & Renovation at HICOM HBPO Tg. Malim Plant	HICOM HBPO	1/9/2023	4/10/2024	-
11.	Sub-station for ARKEMA Kerteh 2 Plant Expansion – Civil & Building Works	TechnipFMC/Arkema Thiochemical	5/4/2018	1/7/2019	15.5 Million
12.	Design & Build Services for C&S Works — Factory Extension at Shiotani Glass, Senawang Industrial Park, Seremban.	Seamec Malaysia Sdn Bhd,	14/3/2017	31/12/2017	4 Million
13.	Design & Build of an Elevated Access Bridge for Sabah Oil & Gas Terminal (SOGT)	MIE Infrastructure & Energy Sdn Bhd	4/8/2015	3/3/2017	41.5 Million
14.	EPC of Contractor's Temporary Construction Facilities (TCF) for RAPID Package 2 [JV CCESCC (M) & MIE]	Sinopec Engineering Group (M)	3/8/2015	31/5/2017	21.17 Million
15.	EPC of Contractor Own Camp for RAPID Package 2 [JV CCESCC (M) & MIE]	Sinopec Engineering Group (M)	3/7/2015	18/6/2017	57.74 Million

4.7 REGULATORY COMPLIANCE

Regulatory Approvals and Permitting:

No	Projects Description	Client	Date Start	Date End	Project Value (RM)
1.	Principal Submitting Person (PSP) Services for New PETRONAS Station at Gamuda Cove	PETRONAS Dagangan Berhad	28/1/2026	28/3/2028	20 Million
2.	Engineering Consultancy for EPC for Terminal & Topside Facilities for Project Phoenix - Pengerang Deepwater Terminal 2 at Pengerang, Johor	Dialog E&C Sdn Bhd	10/9/2025	15/2/2028	1 Billion
3.	Engineering Consultancy for Expansion of Pengerang Deepwater Terminal Phase 3 (PDT3) - Tembusu II for PRE & Post FID Activities	Dialog E&C Sdn Bhd	4/1/2026	15/2/2028	300 Million
4.	Regulatory & Permitting Consultancy for Gas Compressor Station, Mukim Jeram, Kuala Selangor (Project PEONY)	JEREH Oil & Gas Engineering Corporation	15/8/2024	3/11/2026	300 Million
5.	Local Authority Permitting for PChem MTBE Maleic Anhydride (Man) Refiner & Briquetting Plant EPCC Project	HQC Engineering Malaysia Sdn Bhd	1/9/2023	8/10/2025	450 Million
6.	Consultancy & Local Permitting Services for LG Petronas NBL (Nitral Butadiene Latex) Project	DL Engineering & Construction (Malaysia) Sdn Bhd	15/3/2021	31/5/2023	400 Million
7.	Permitting & Environmental Consultancy for MRCSB SRU Train 3 EPCC Project	Malaysian Refining Company Sdn Bhd/ HQC Engineering Malaysia Sdn Bhd	6/11/2019	11/12/2019	300 Million
8.	Regulatory & Environmental Consultancy for Melaka Refinery Diesel Euro 5 Project	Hyundai Engineering Malaysia Sdn Bhd	1/3/2018	1/9/2020	350 Million
9.	Regulatory & Environmental Consultancy for RAPID Project Package 27	TecnimontHQC Sdn Bhd	30/11/2017	30/7/2019	300 Million

4.7 REGULATORY COMPLIANCE

Regulatory Approvals and Permitting:

No	Projects Description	Client	Date Start	Date End	Project Value (RM)
10.	Regulatory & Permitting Consultancy for RAPID Project Package 12A	SINOPEC Engineering Group Malaysia Sdn Bhd	24/9/2016	21/6/2018	200 Million
11.	Regulatory & Permitting Consultancy for RAPID Project Package 6A (LLDPE)	Samsung Engineering (M) Sdn Bhd	2/2/2016	15/4/2019	400 Million
12.	Regulatory & Permitting Consultancy for RAPID Project Package 11 (EOEG)	Samsung Engineering (M) Sdn Bhd	2/2/2016	15/4/2019	400 Million
13.	Regulatory, ESCP, and Comprehensive HSE Services for RAPID Project Package 7	TecnimontHQC Sdn Bhd	29/1/2016	30/4/2019	300 Million
14.	Permit & Engineering Endorsement Services for RAPID Package 2 Environmental & Social Compliance Monitoring (ESCP) for RAPID Project Package 2 Environmental Auditing for RAPID Project Package 2	SINOPEC Engineering Group Malaysia Sdn Bhd	30/3/2015 16/9/2015 16/9/2025	31/5/2019 2/6/2020 2/6/2020	1.2 Billion
15.	Permit & Engineering Endorsement Services for RAPID Package 3 CEMP and ESCP for RAPID PETRONAS Package 3	Tecnicas Reunidas	11/11/2014 22/1/2015	11/11/2017 19/3/2015	1.2 Billion

4.8 INDEPENDENT CHECKER

Independent Checker Services:

No	Projects Description	Client	Date Start	Date End	Project Value (RM)
1.	Membina Jalan dan Jambatan Sungai Air Tawar, Sabak Bernam, Selangor ke Hutan Melintang Perak (Geotechnical (Foundation/Structure Work))	Meranti Budiman Sdn Bhd / JKR	1/5/2024	1/6/2024	400 Million
2.	Naiktaraf Sistem Bekalan Elektrik, Hospital Melaka (Reka dan Bina) (Geotechnical, Civil & Structural Work)	Lapisan Rezeki Sdn Bhd /JKR	1/12/2020	1/1/2021	40 Million
3.	Endorsement of AFC Drawings by PE for SK315 Development Project in Sarawak Malaysia (Structural Work)	Saipem (M) Sdn Bhd (Owner: PCSB)	7/5/2013	25/5/2013	400 Million
4.	Field Engineering Manpower Supply for PETRONAS-Plant Rejuvenation and Revamp2 Project (Geotechnical, Civil & Structural Work)	Hyundai Engineering Co., Ltd	1/2/2013	30/9/2013	200 Million
5.	Advisory Services & Arrangement of Regulatory Approval for Sabah Ammonia Urea (SAMUR) Project, Sipitang, Sabah [6419R J020 CA804] (Geotechnical, Civil & Structural Work)	Apex Energy Sdn Bhd	31/10/2011	31/10/2014	1.2 Billion
6.	Proposed Phase 1A Main Campus Of Sultan Idris Education University (UPSI) at Tg. Malim, Perak (Geotechnical, Civil & Structural Work)	Kumpulan Sakat Sdn Bhd, Ministry of Work	21/7/2008	21/9/2009	400 Million
7.	Cadangan Institute Latihan Islam Wilayah Timur, Besut Terengganu (Geotechnical, Civil & Structural Work)	Ministry of Work	1/12/2007	1/3/2008	24 Million
8.	Proposed 7-Storey Shop Office At Jalan Changkat Tambi Dollah, Kl For Messrs TakasyiMaya Holding Sdn Bhd (Geotechnical, Civil & Structural Work)	TakasyiMaya Holding Sdn Bhd	1/4/2007	1/6/2007	10 Million

4.9 PHOTOS OF MAJOR PROJECTS

INFRASTRUCTURE PROJECT

Road Upgrading from Kampung Bukit to Kampung Lubuk Batu, Mukim Derang, Daerah Pokok Sena, Kedah

CLIENT: Puncak Utara Sdn Bhd
PROJECT VALUE: 33.4 Million



Laluan Jalan Raya dari ICQS Bukit Kayu Hitam ke CIQ Sadao yang baharu dan kerja-kerja berkaitan

CLIENT: Architects Aliran Cipta / NGISB / KDN
PROJECT VALUE: 150 Million



INFRASTRUCTURE PROJECT

Design & Build of an Elevated Access Bridge for Sabah Oil & Gas Terminal (SOGT)

CLIENT: MIE Infrastructure & Energy Sdn Bhd
PROJECT VALUE: 41.5 Million





Kuala Lumpur-Putrajaya Highway (aka MEX I)

CLIENT: Maju Holdings Sdn Bhd
PROJECT VALUE: 1.3 Billion



BUILDING PROJECTS

PMC for Proposed Mixed Development "SEMARAK20" and Additional Services (Engineering & Pre-Contract Tender PMC)

CLIENT: Felcra Properties Sdn Bhd
PROJECT VALUE: 768 Million



BUILDING PROJECTS

Projek Pembinaan Sekolah Baharu 36 Bilik Darjah dan Lain-lain Kemudahan di SK Bandar Putra 2, Kulai, Johor.

CLIENT: JKR

PROJECT VALUE: 34 Million



Design & Build of the National Velodrome of Malaysia

CLIENT: Blackfox Engineering Sdn Bhd

PROJECT VALUE: 80 Million



BUILDING PROJECTS

Design and Build for the Construction of Student Accommodation Complex at UTM Kuala Lumpur

CLIENT: Ahmad Zaki Sdn Bhd
PROJECT VALUE: 200 Million



D&B of Custom Complex for Royal Malaysian Custom

CLIENT: Royal Malaysian Custom
PROJECT VALUE: 240 Million



BUILDING PROJECTS

Cadangan Pembangunan Perumahan Penjawat Awam 1 Malaysia di Plot 5R5 (11.8 Ekar), Presint 5, Putrajaya

CLIENT: Putrajaya Homes Sdn Bhd
PROJECT VALUE: 229 Million



Design and Build of Maju Perdana, Podium Block, Two (2) Office Block and Helipad

CLIENT: ASM Properties Sdn Bhd
PROJECT VALUE: 350 Million



TRANSPORTATION HUB

Design and Build of Integrated Terminal Transport Bandar Tasik Selatan

CLIENT: Maju Holdings Sdn Bhd

PROJECT VALUE: 570 Million







TRANSPORTATION HUB

Design and Build of Integrated Terminal Transport Gombak

CLIENT: Maju Holdings Sdn Bhd
PROJECT VALUE: 212 Million



Design, Build, and Repair Bridges (Steel and Concrete Framework) and Culverts for the Sabah State Railway Department Project (Stretch between Kimanis to Tenom Only)

CLIENT: Semarang Engineering
PROJECT VALUE: 200 Million



MARINA & PORT PROJECT

Proposed Expansion of Pengerang Deepwater Terminal Phase 3 (PDT3) - Tembusu II for PRE & Post FID Activities

CLIENT: Dialog E&C Sdn Bhd
PROJECT VALUE: 1 Billion



Design Review & Approval Submissions for EPC for Terminal & Topside Facilities for Project Phoenix - Pengerang Deepwater Terminal 2 (PDT2)

CLIENT: Dialog E&C Sdn Bhd
PROJECT VALUE: RM 1 Billion



MARINA & PORT PROJECT

Design and Build of Marina with 52 Berths and Club House at Tg. Emas, Muar, Johor

CLIENT: Perwaja Rolling Mill & Development Sdn Bhd
PROJECT VALUE: 26 Million



Design and Build of Marina with 150 Berths and Supporting Facilities at Klang, Selangor

CLIENT: Maju Holdings Sdn Bhd
PROJECT VALUE: 45 Million



MECHANICAL & ELECTRICAL

Penyediaan Baki Kerja: Loji Rawatan Kumbahan & Rangkaian Paip, Tampin Tengah, Negeri Sembilan

CLIENT: Jabatan Perkhidmatan Pembetungan
PROJECT VALUE: RM87.3 Million



Pembangunan Tapak Pelupusan Sisa Pepejal di Mersing, Mukim Triang, Johor

CLIENT: Jabatan Pengurusan Sisa Pepejal Negara, KPKT
PROJECT VALUE: RM 38.4 Million



INDUSTRIAL PLANT

Design Review & Approval Submissions for Proposed Expansion of Pengerang Deepwater Terminal Phase 3 (PDT3) - Tembusu II for PRE & Post FID Activities

CLIENT: Dialog E&C Sdn Bhd

PROJECT VALUE: RM 1 Billion





INDUSTRIAL PLANT

Design Review & Approval Submissions for EPC for Terminal & Topside Facilities for Project Phoenix - Pengerang Deepwater Terminal 2 (PDT2)

CLIENT: Dialog E&C Sdn Bhd
PROJECT VALUE: RM 1 Billion



Provision of Front-End Engineering Design (FEED) Services for New Thermal Desalination Plant Project at Petronas Chemicals Methanol Sdn Bhd (SULING)

CLIENT: Petronas Chemicals Methanol Sdn Bhd
PROJECT VALUE: RM 74.5 Million

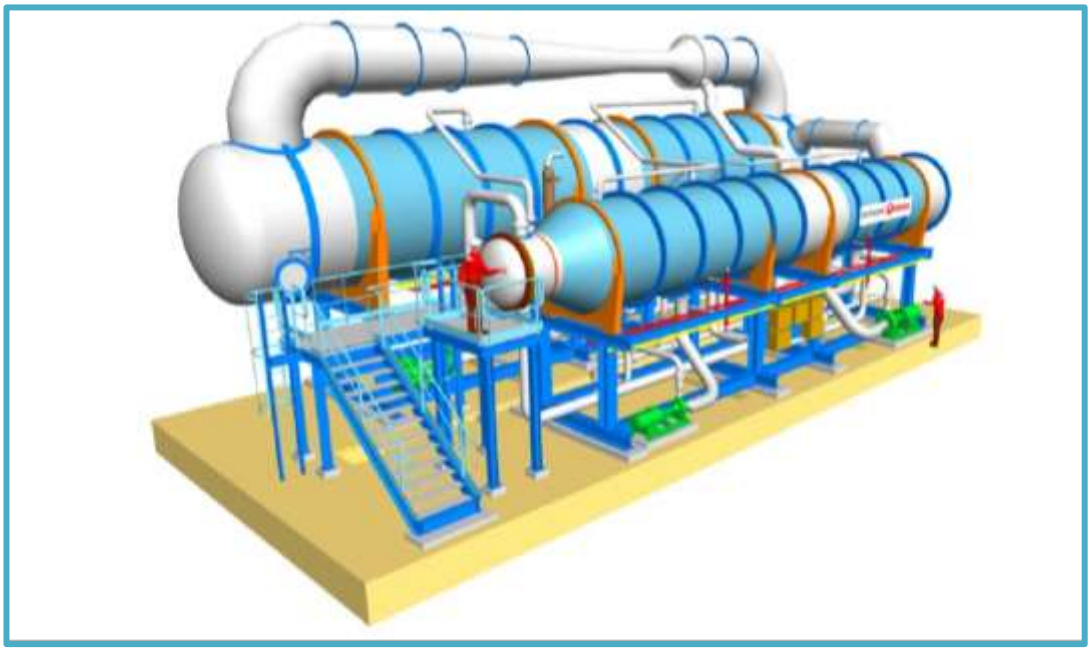

INDUSTRIAL PLANT

BED/DED for Nexus & Trust at MLNG Project, Tanjung Kidurong, Bintulu, Sarawak

CLIENT: Malaysia LNG Sdn. Bhd.

PROJECT VALUE: RM 141.8 Million





REGULATORY COMPLIANCE PROJECTS

Local Authority Permitting for PChem MTBE Maleic Anhydride (Man) Refiner & Briquetting Plant EPCC Project (BASIL)

CLIENT: HQC Engineering Malaysia Sdn Bhd
PROJECT VALUE: RM450 Million



Consultancy & Local Permitting Services for LG Petronas NBL (Nitral Butadiene Latex) Project

CLIENT: DL Engineering & Construction (Malaysia) Sdn Bhd
PROJECT VALUE: RM 400 Million



REGULATORY COMPLIANCE PROJECTS

Regulatory & Permitting Consultancy for RAPID Project Package 6A (LLDPE)

CLIENT: Samsung Engineering (M) Sdn Bhd
PROJECT VALUE: RM 400 Million

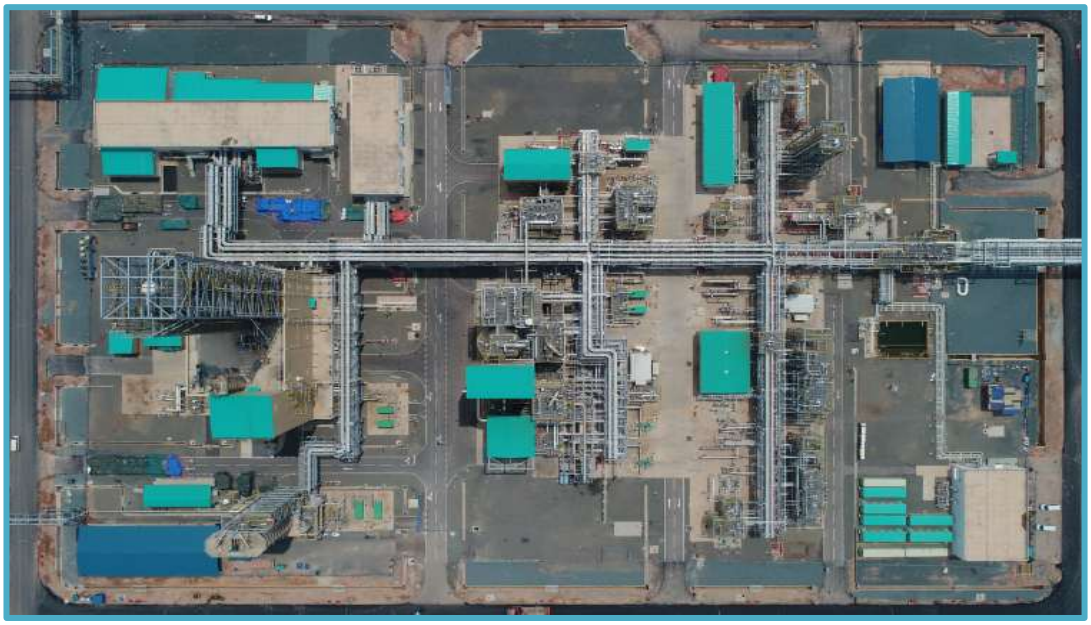

Regulatory, ESCP, and Comprehensive HSE Services for RAPID Project Package 7

CLIENT: TecnimontHQC Sdn Bhd
PROJECT VALUE: RM 300 Million



REGULATORY COMPLIANCE PROJECTS

Permit & Engineering Endorsement Services for RAPID Package 2

CLIENT: SINOPEC Engineering Group Malaysia Sdn Bhd
PROJECT VALUE: RM 1.2 Billion



Permit & Engineering Endorsement Services for RAPID Package 3

CLIENT: Tecnicas Reunidas
PROJECT VALUE: RM 1.2 Billion



5 TRUST & RECOGNITION

(AWARD-WINNING EXCELLENCE)

Our commitment to quality and innovation has been recognized through several awards and accolades, including the Special Award (IBS) from The Malaysian Construction Industry Excellence Award 2015 (CIDB) and recognition as a Shared Prosperity Organisation by Ministry of International Trade and Industry (MITI) in 2024.

We are also proud to support the next generation of engineers through our Industrial Training Programme with Universiti Teknologi Malaysia (UTM), contributing to industry growth and development. These achievements reflect our dedication to excellence and our role as a trusted leader in engineering consultancy.

MAJU INTEGRATED ENGINEERS

Reg. No. 199901016272 (491172-T)
11.01A, Level 11, Maju Tower,
1001 Jalan Sultan Ismail
50250 Kuala Lumpur
Tel:603-27728969
Fax:603-27728569
Email: mietech@miesb.com.my

Miri Ofiice:
Lots 1479 & 1480,
Jalan Machinda,
Lutong Commercial Centre,
98000 Miri, Sarawak
Tel: 6085 771479